

FILED  
GREENVILLE CO. S. C.  
JUN 4 3 03 PM '86  
DONNIE S. TANKERSLEY  
R.M.C.

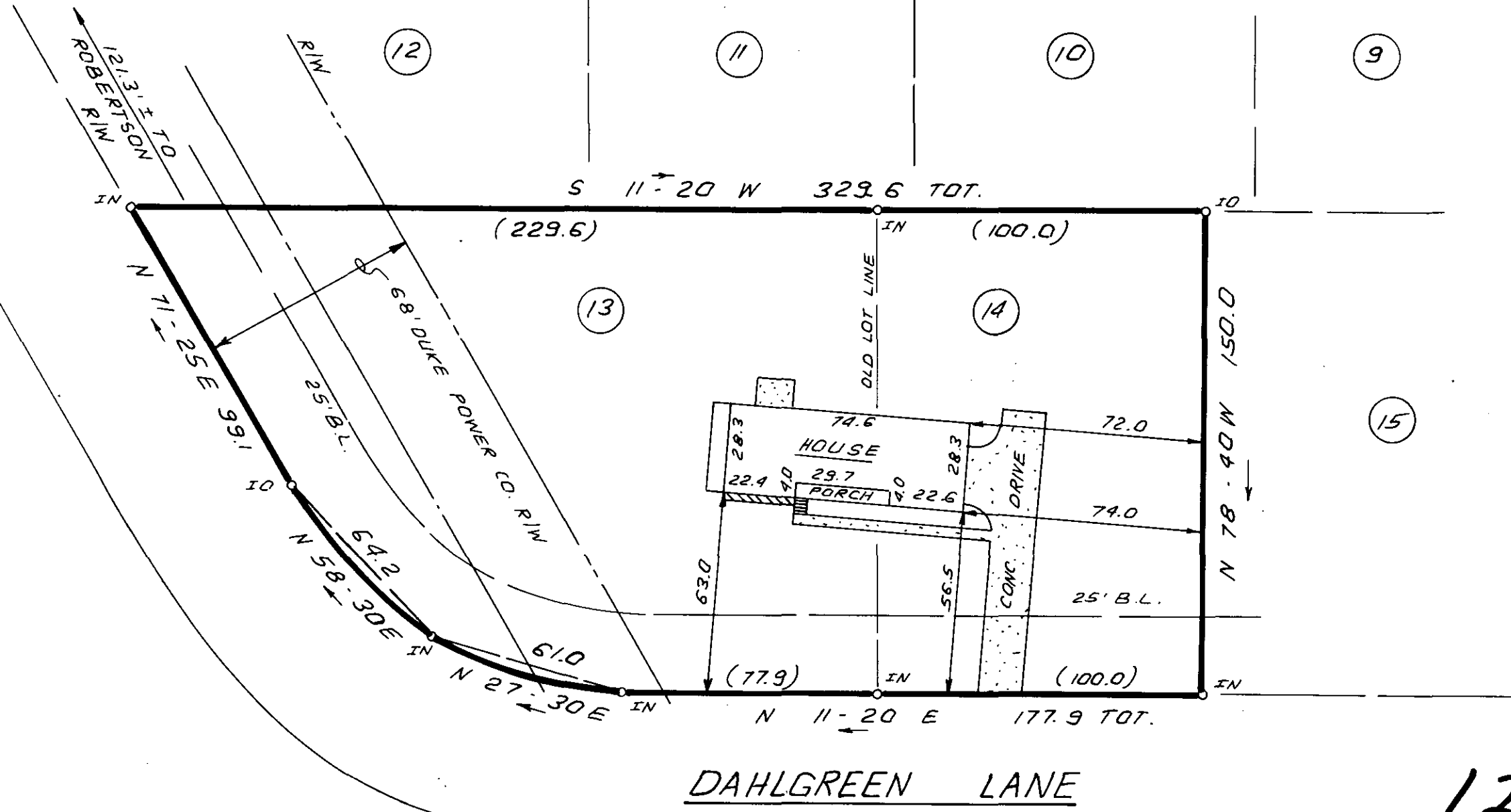

JUN 4 1986

40573

12-2-16

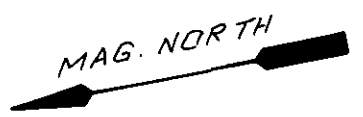

THIS IS TO CERTIFY THAT THE PROPERTY SHOWN ON THIS PLAT WAS SURVEYED UNDER MY DIRECT SUPERVISION. PROPERTY LINES AND IMPROVEMENTS SHOWN ARE LOCATED CORRECTLY AND THAT NO VISIBLE ENCROACHMENTS EXIST UNLESS OTHERWISE SHOWN. THIS PROPERTY IS NOT LOCATED IN A DESIGNATED FLOOD HAZARD AREA.

NOTE: 5' DRAINAGE & UTILITY EASEMENT ALONG SIDE & REAR LOT LINES WHERE NECESSARY.

STATE OF SOUTH CAROLINA  
REGISTERED PROFESSIONAL ENGINEER AND LAND SURVEYOR  
No. 4781  
JAMES R. FREELAND

RLS JAMES R. FREELAND  
NO: 4781

STATE OF SOUTH CAROLINA  
GREENVILLE COUNTY

ROLLING ACRES  
SEC. 1 & 2; LOT 13 & 14  
PROPERTY OF  
WILBURN EARL SWANGER, JR.  
LINDA G. SWANGER

FREELAND & ASSOCIATES Engineers • Land Surveyors 318 WEST STONE AVENUE. GREENVILLE, S.C. (803) 271-4924	
PLAT BOOK	UUU - 89
DEED BOOK	910 - 87
TAX MAP	P 3 - 1 - 27
PARTY CHIEF	J.C.C.
DRAWN	I.R.
DATE	JUNE - 2 - 86
DWG. NO.	15386